

Azelia Ley Museum

2. Install promotional signage (double-sided) at corner of Hamilton Road/Azelia Rd and Davilak Ave/Rockingham Road.

1. Install Lakes, Lookouts and Legends trailhead signage at location of old Heritage Trail sign.

Manning Lake

4. Install interpretive panels along trail.

21. Install trail directional markers (with arrows) on posts (17).

Broken red line: existing limestone trail

Cultural Council Lookout

5. Install 'cladding' on safety railing (16m) at "Cultural Council Lookout".

Broken yellow line: proposed trail

7. Install "directional dial" on Western lookout.

8. Repair wall of seating area at Western Lookout.

9. Repair seating (9m x 0.5m) at Western Lookout.

10. Install 5m safety railing on western steps platform at Western Lookout

11. Install shade shelter or steel shade shelter over Western Lookout.

12. Replace 3 missing bricks on steps at Western Lookout.

13. Construct 2 steps on south side of platform at Western Lookout.

14. Construct 6 limestone block steps.

15. Construct 4 limestone block steps.

16. Construct 12 limestone block steps over rocky track.

6. Install "directional dial" on Eastern Lookout.

22. Construct wooden steps from access road up to Eastern Lookout.

20. Construct pedestrian crossing and 50m new trail surface to east of access road.

Eastern Lookout

3. Install special sign at trail junction pointing to - Eastern Lookout 140m" with arrow, and arrow and sign pointing to "Western Lookout 100m" with arrow.

Possible short cut

19. Clear and level ground and construct viewing platform (3m x 2m) overlooking ruins of Davilak House.

Western Lookout

Broken yellow line: proposed trail

Option A

18. Construct 160m stabilised limestone trail surface past ruins.

Davilak House ruins

17. Stabilise and construct 320m limestone trail surface

View of "blue sculpture" possible from trail "Option B".

Broken pink line: proposed trail (option)

Option B

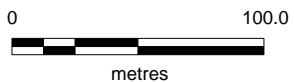

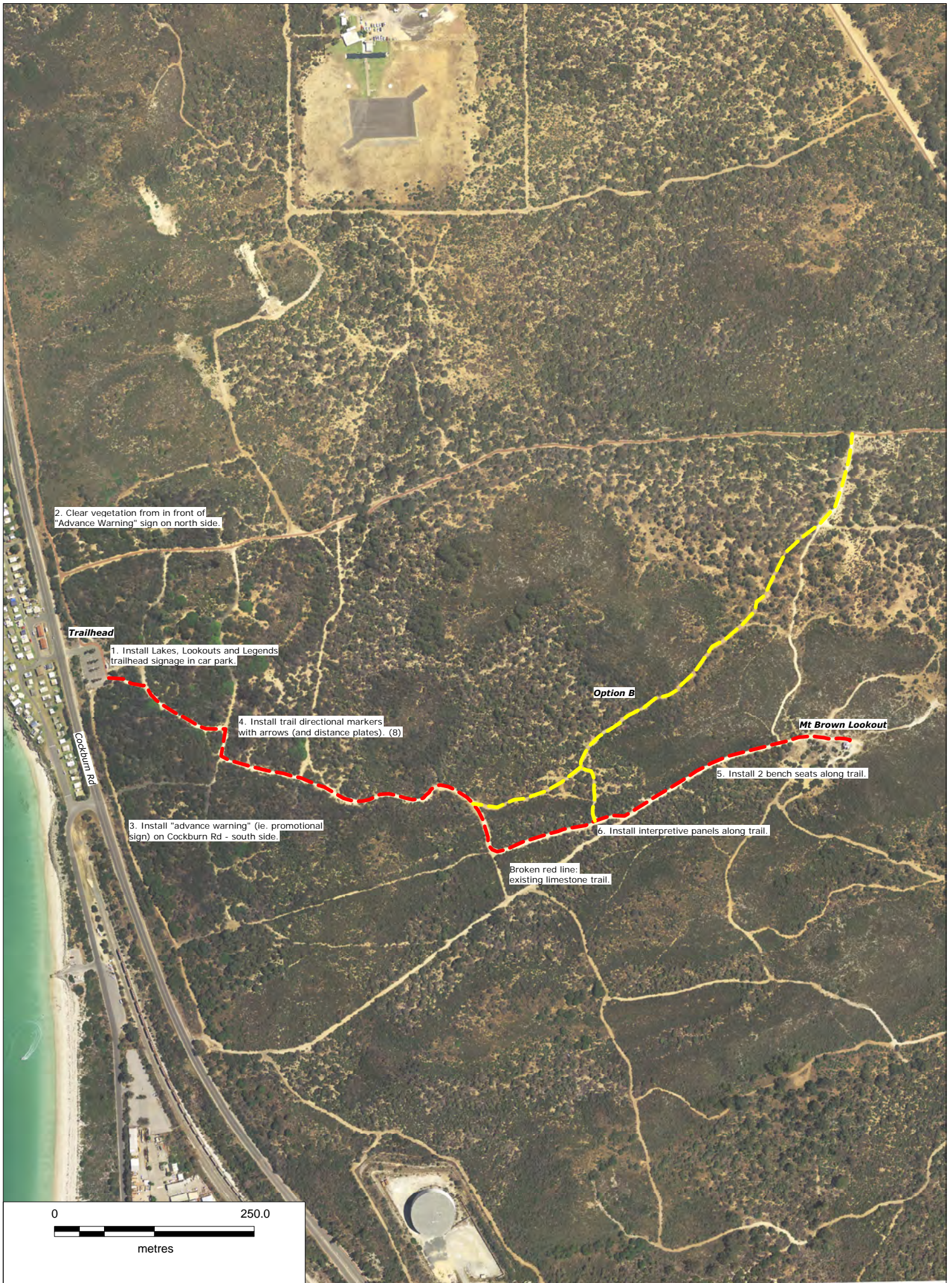

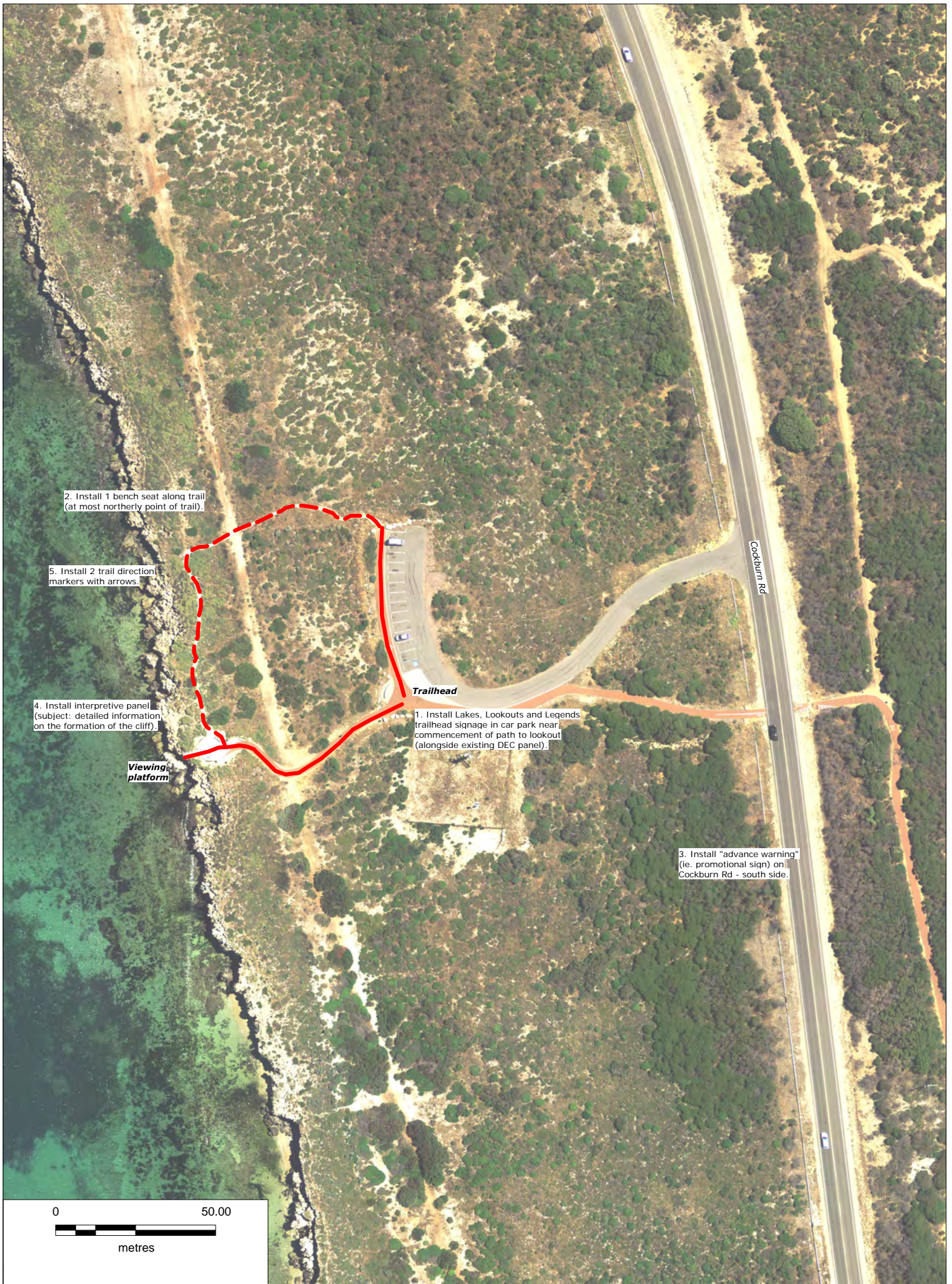

2. Install 1 bench seat along trail (at most northerly point of trail).

5. Install 2 trail direction markers with arrows.

4. Install interpretive panel (subject: detailed information on the formation of the cliff).

Viewing platform

Trailhead

1. Install Lakes, Lookouts and Legends trailhead signage in car park near commencement of path to lookout (alongside existing DEC panel).

3. Install "advance warning" (ie. promotional sign) on Cockburn Rd - south side.

0 50.00



metres

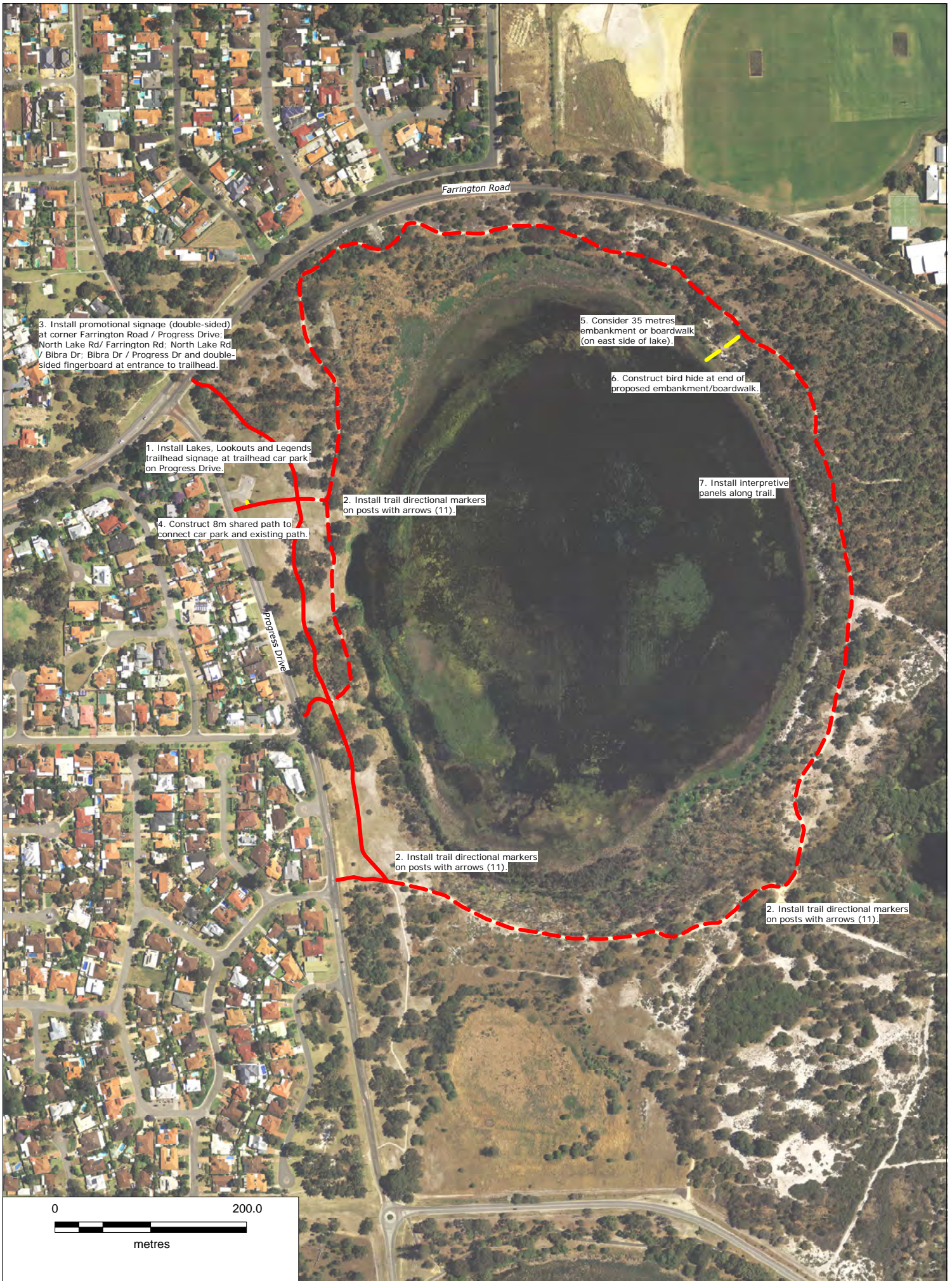



Hope Road

Progress Drive

Bibra Drive

North Lake Rd

6. Install interpretive panels along trail including panels on existing (old) bird hide.

Bird hide

Link between bird hide and boardwalk possible. Route not marked on plan.

2. Install promotional signage (double-sided) at corner Farrington Road / Progress Drive; North Lake Road / Farrington Road; Bibra Drive / Progress Drive; North Lake Road / Bibra Drive and double sided fingerboard at entrance to trailhead on Progress Drive.

Boardwalk

4. Construct 25m shared path to provide a connection between existing (recently constructed) paths.

3. Install trail directional markers on posts with arrows with distance plates. (12)

5. Install additional "Please Share" signage (x3).

1. Install Lakes, Lookouts and Legends trailhead signage at 4 locations: at trailhead on Progress Drive; at parking area near corner of Progress Drive and Bibra Drive; at Cockburn Wetlands Education Centre; and at parking area on Bibra Drive (north of Parkway Road).

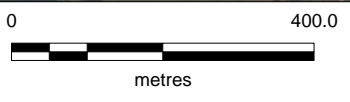



5. Construct 2 new kerb ramps across Troode Street, opposite Watercess Gardens.

6. Install "Trail Crossing" warning signs on Troode St either side of trail crossings.

7. Paint "Give Way" symbols on path either side of road crossings of Troode St.

3. Install trail directional markers on posts with arrows. (Allowance for 40)

2. Install promotional signage (double-sided) at corner Rockingham Road / Troode Street, Troode Street / Leschenault Bvd and single sided fingerboard on Leschenault Bvd (opposite trailhead)

11. Construct 2 new kerb ramps across Troode Street, at junction of Troode St and Leschenault Bvd.

1. Install Lakes, Lookouts and Legends trailhead signage at (recommended) trailhead on Leschenault Bvd.

9. Install interpretive panels along trail.

8. Construct 550m new shared path at southern end (between Musulin Rise and Atwell Close).



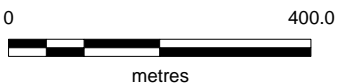
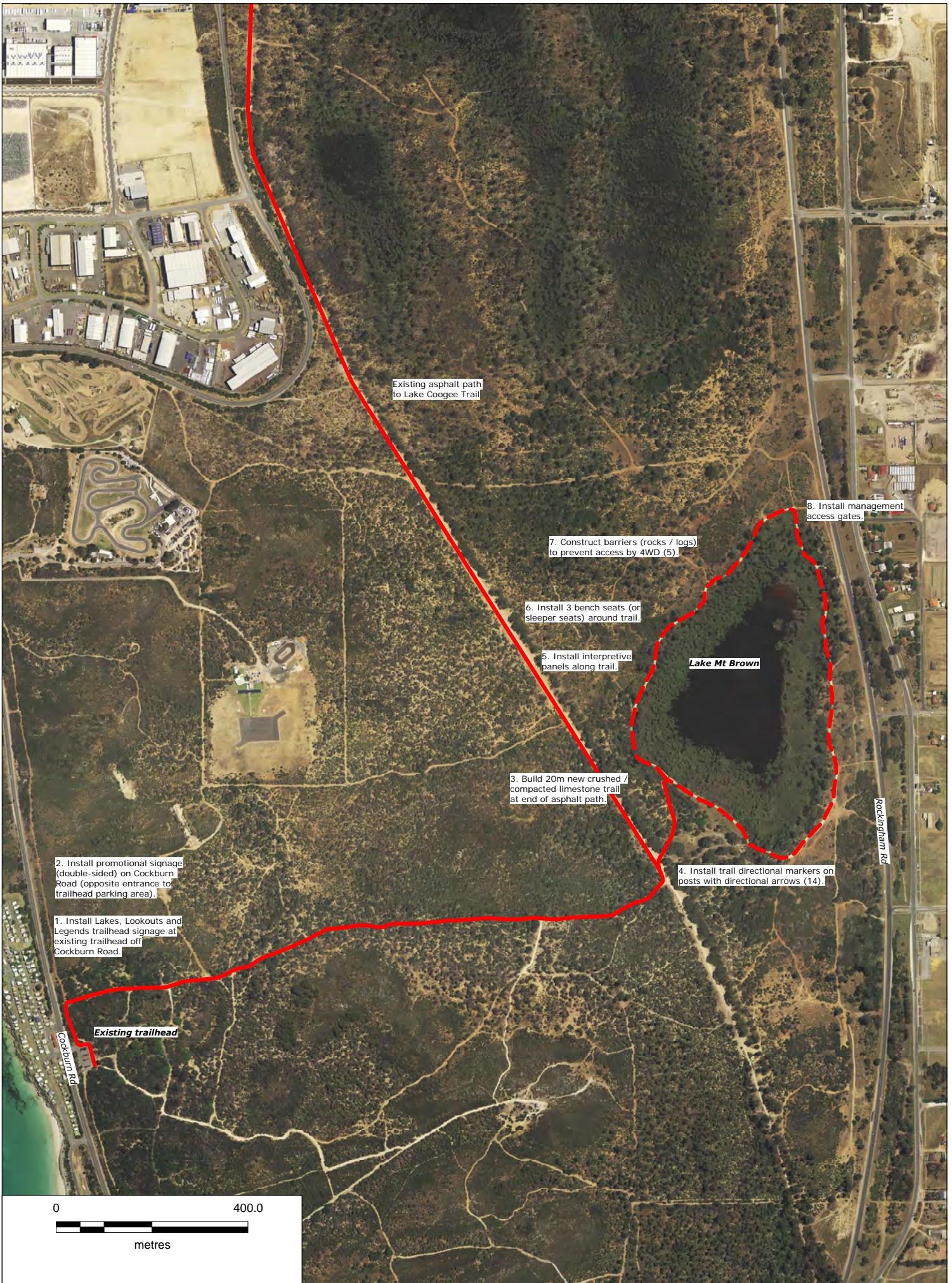





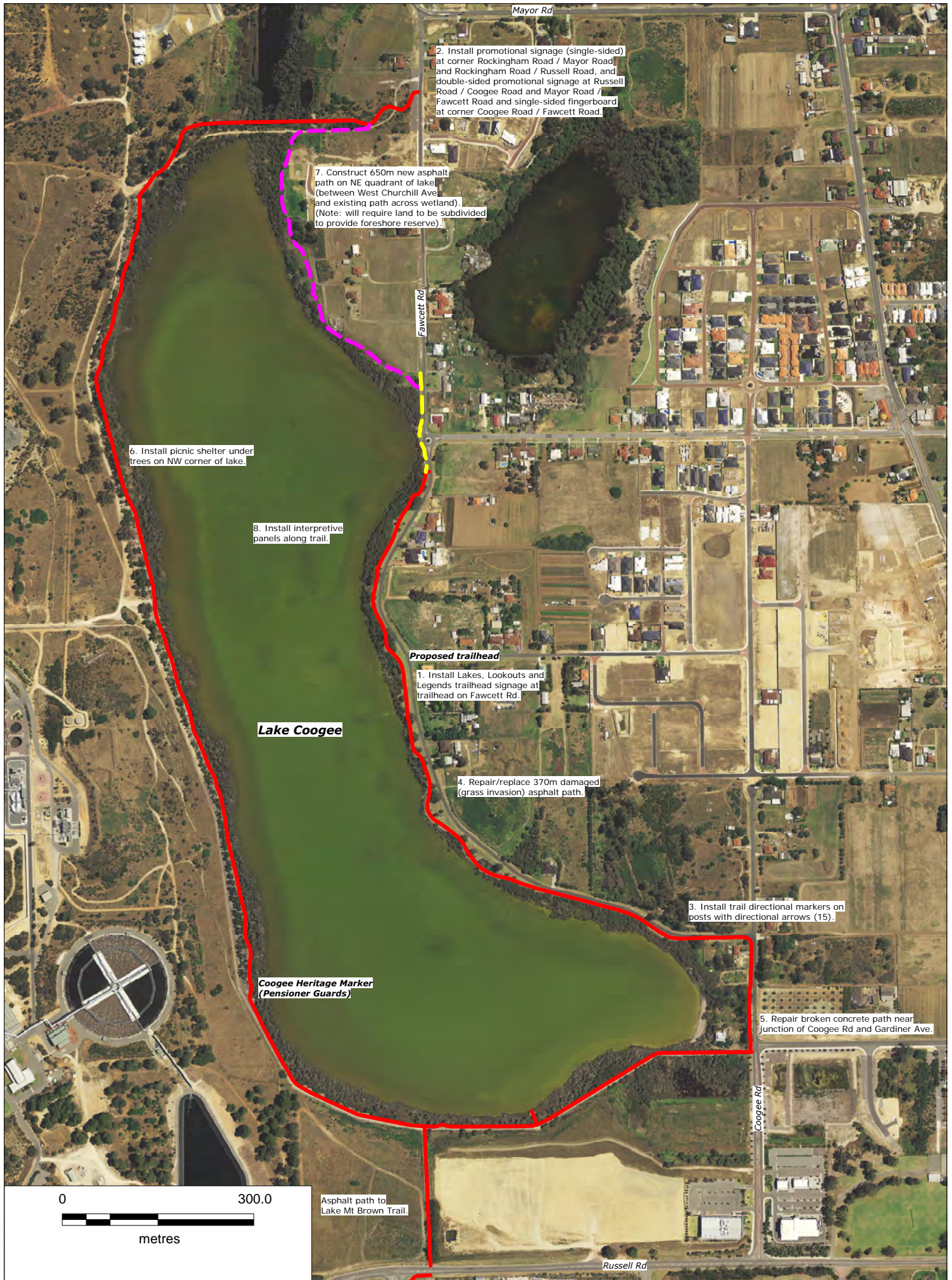

2. Install promotional signage (single-sided) at corner Rockingham Road / Mayor Road, and Rockingham Road / Russell Road, and double-sided promotional signage at Russell Road / Coogee Road and Mayor Road / Fawcett Road and single-sided fingerboard at corner Coogee Road / Fawcett Road.

7. Construct 650m new asphalt path on NE quadrant of lake (between West Churchill Ave and existing path across wetland). (Note: will require land to be subdivided to provide foreshore reserve).

6. Install picnic shelter under trees on NW corner of lake.

8. Install interpretive panels along trail.

Proposed trailhead

1. Install Lakes, Lookouts and Legends trailhead signage at trailhead on Fawcett Rd.

4. Repair/replace 370m damaged (grass invasion) asphalt path.

3. Install trail directional markers on posts with directional arrows (15).

Coogee Heritage Marker (Pensioner Guards)

5. Repair broken concrete path near junction of Coogee Rd and Gardiner Ave.

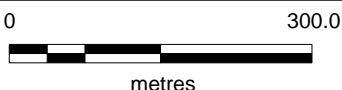

Asphalt path to Lake Mt Brown Trail.

City of Cockburn Trails Master Plan

Plan j - Lake Coogee Trail

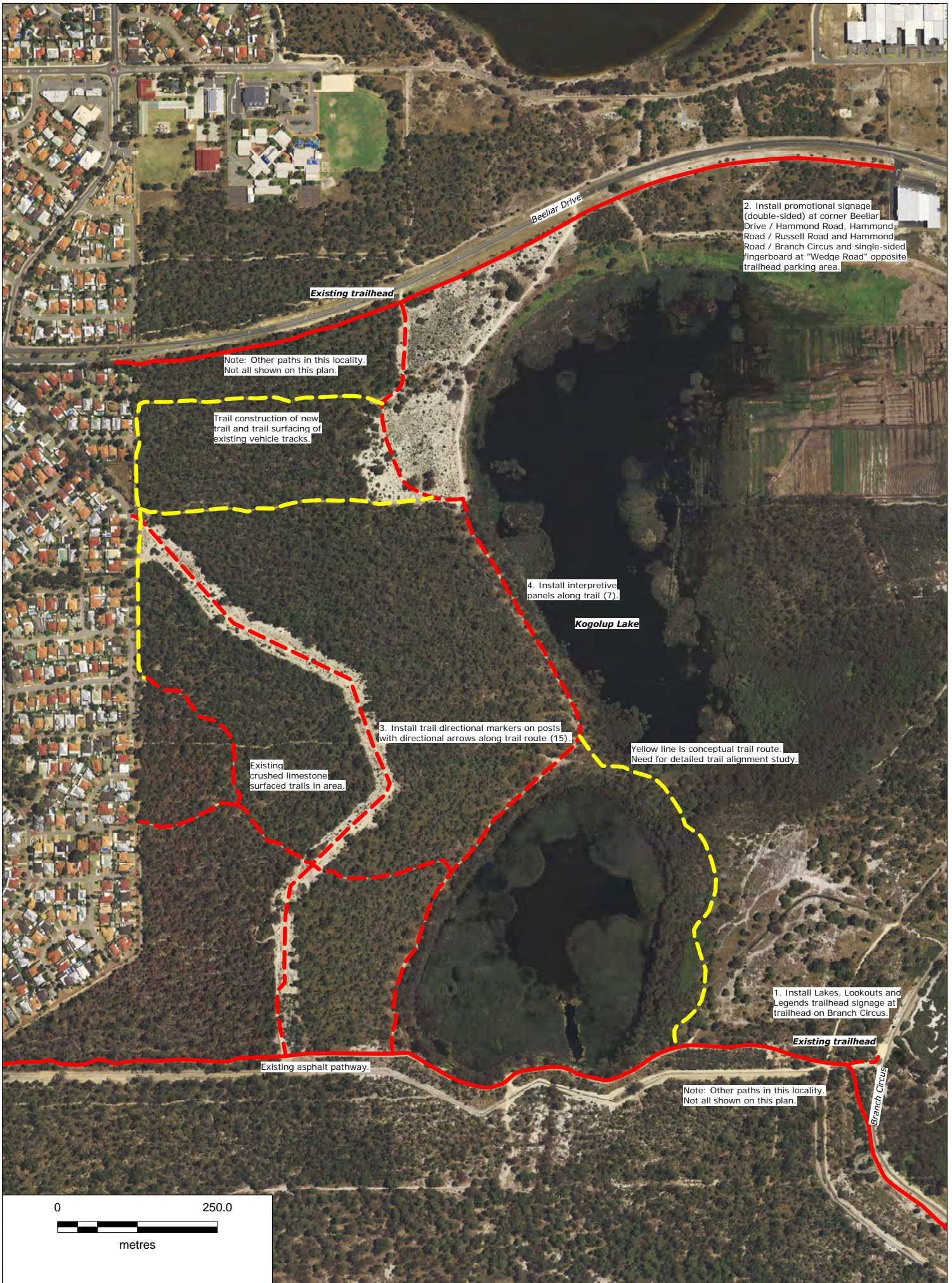

2. Install promotional signage (double-sided) at corner Beellar Drive / Hammond Road, Hammond Road / Russell Road and Hammond Road / Branch Circus and single-sided fingerboard at "Wedge Road" opposite trailhead parking area.

Note: Other paths in this locality. Not all shown on this plan.

Trail construction of new trail and trail surfacing of existing vehicle tracks.

4. Install interpretive panels along trail (7).

Kogolup Lake

3. Install trail directional markers on posts with directional arrows along trail route (15).

Yellow line is conceptual trail route. Need for detailed trail alignment study.

Existing crushed limestone surfaced trails in area.

1. Install Lakes, Lookouts and Legends trailhead signage at trailhead on Branch Circus.

Existing trailhead

Existing asphalt pathway

Note: Other paths in this locality. Not all shown on this plan.

Branch Circus

Beellar Drive

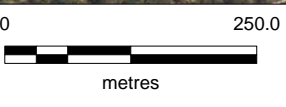

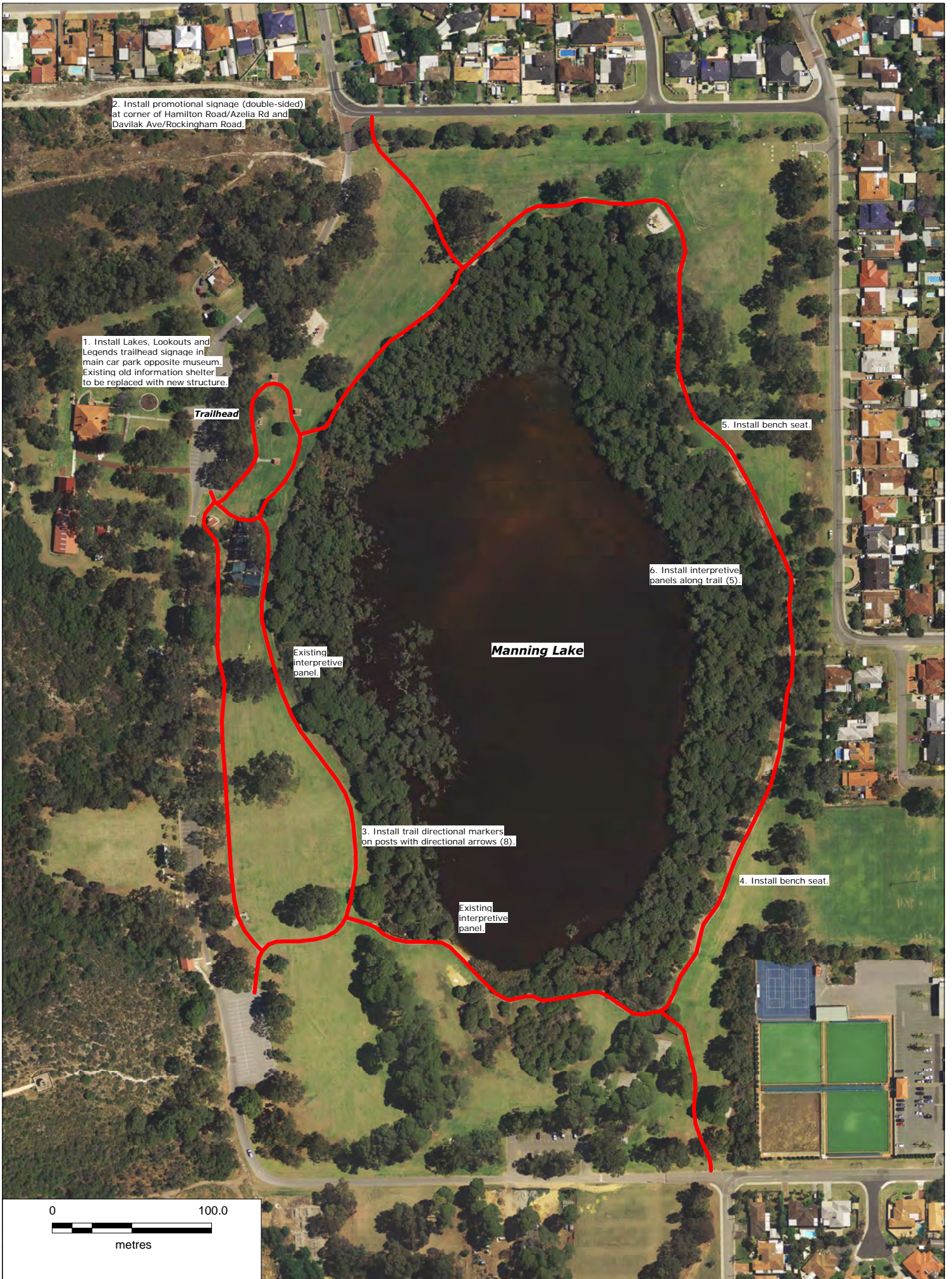

2. Install promotional signage (double-sided) at corner of Hamilton Road/Azelia Rd and Davilak Ave/Rockingham Road.

1. Install Lakes, Lookouts and Legends trailhead signage in main car park opposite museum. Existing old information shelter to be replaced with new structure.

Trailhead

5. Install bench seat.

6. Install interpretive panels along trail (5).

Existing interpretive panel.

Manning Lake

3. Install trail directional markers on posts with directional arrows (8).

4. Install bench seat.

Existing interpretive panel.

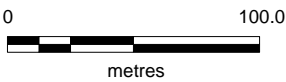

South Beach Trailhead

2. Install map panel at the following locations: South Beach car park; Rollinson Rd car park.

Rollinson Road

4. Install trail directional markers on posts with directional arrows (13).

5. Install interpretive panels along trail (4).

3. Install promotional signage (double-sided) at corner Cockburn Road / McTaggart Cove.

Cockburn Road

McTaggart Cove

1. Install Lakes, Lookouts and Legends trailhead signage at C Y O'Connor Beach car park.

CY O'Connor Beach Trailhead

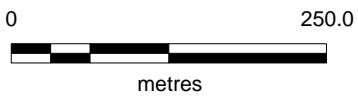

City of Cockburn Trails Master Plan

Plan m - North Coogee Coastal Trail





2. Install map panel at the following locations: parking area at Woodman Point (near groyne); at Poore Gr parking area and at path entry off Cockburn Road (south of Fairbairn Rd).

5. Widen existing red asphalt path by 0.7m (from 1.8m to 2.5m) over 350 metres.

9. Widen existing red asphalt path by 0.7m (from 1.8m to 2.5m) over 70 metres.

1. Install Lakes, Lookouts and Legends trailhead signage at trailhead at John Graham Recreation Reserve.

3. Install promotional signage (double-sided) on Cockburn Road at entrance to John Graham Recreation Reserve.

4. Install trail directional markers on posts with directional arrows (18).

6. Install "Road Ahead" and "Give Way" signage at road crossing (Woodman Point View).

10. Install "Trail Crossing" signs on O'Kane Ct either side of trail crossing.

7. Install "Trail Crossing" signs on Woodman Point View either side of trail crossing.

9. Install "Road Ahead" and "Give Way" signage at road crossing (Jervoise Bay Cove).

11. Install "Trail Crossing" signs on Jervoise Bay Cove either side of trail crossing.

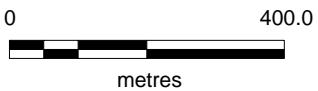

1. Install Lakes, Lookouts and Legends trailhead signage at 3 locations: South Beach car park; Coogee Cafe car park and Mt Brown car park.

2. Install promotional signage (double-sided) at cnr Cockburn Road / McTaggart Cove: opposite entrance to Coogee cafe and opposite entrance to Mt Brown car park (on Cockburn Road).

3. Confirm preferred pathway route: interpretive sites; location of signs.

5. Construct 330m asphalt path (2.5m wide) - from path in Woodman Point locality (near caravan park) to Cockburn Road

6. Road crossing treatment of Cockburn Road (ramps, signage, etc).

7. Construct 720m asphalt path (2.5m wide) - Cockburn Road to existing Lake Coogee path.

Option A

Broken yellow lines: conceptual alignments only

Option B (depends on future road proposals)

4. Install directional markers on posts with directional arrows (allow for 30).

10. Allowance for road crossing treatments (signage, etc) at other road crossings: (eg. Russell Road; Success Way; Jessie Lee St; Rockingham Road).

9. Install trail directional markers on posts with directional arrows (allow for 50).

12. Install interpretive panels along trail.

8. Allowance for 5,400m asphalt path (2.5m wide) - from Lake Mt Brown to Tramway Trail (Tramway Reserve near Harry Waring Reserve).

11. Allowance for maze crossing of freight railway.

Broken yellow line: conceptual alignment only

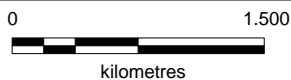

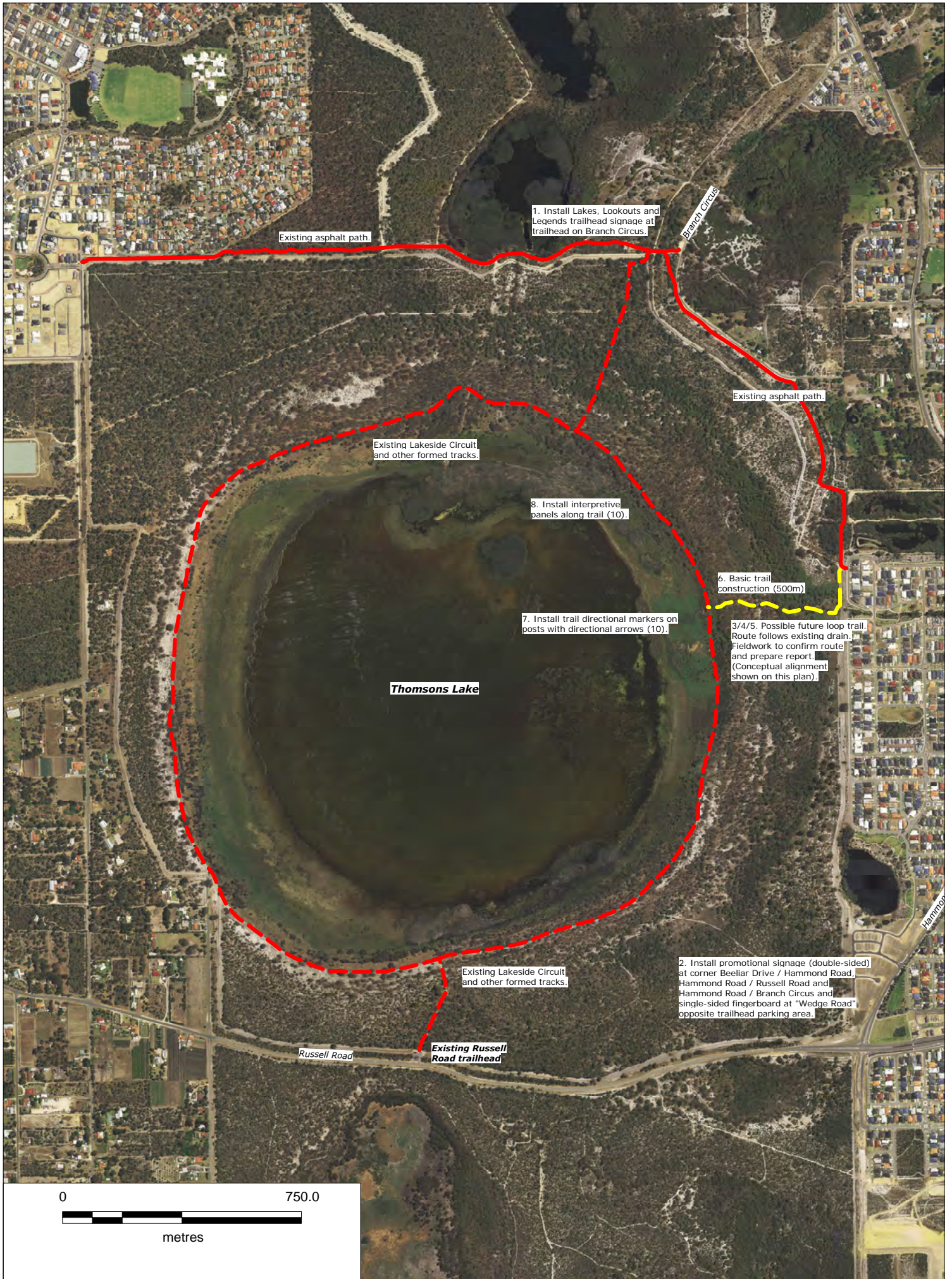

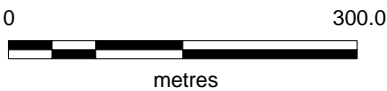

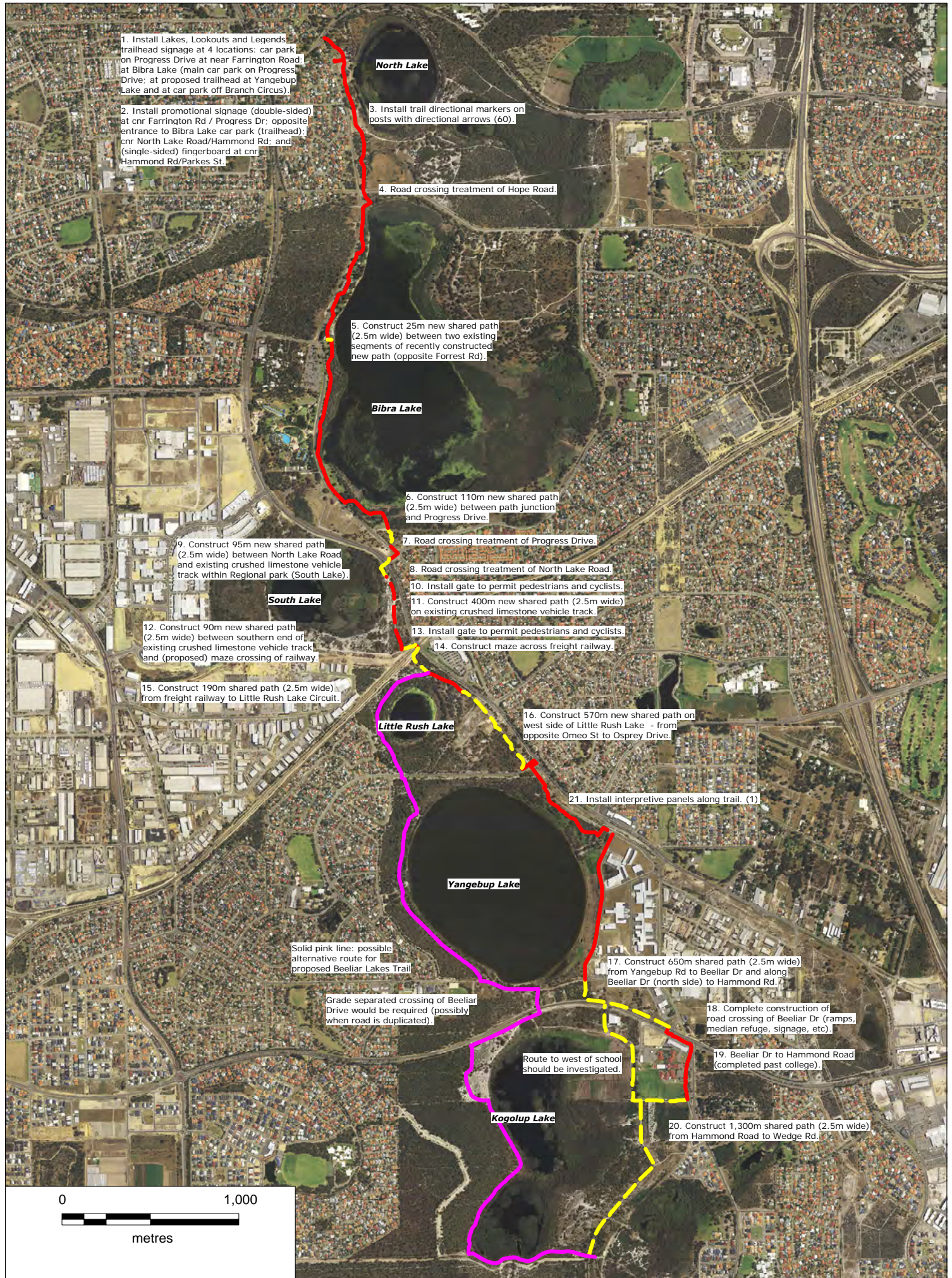

1. Install Lakes, Lookouts and Legends trailhead signage at 4 locations: car park on Progress Drive at near Farrington Road; at Bibra Lake (main car park on Progress Drive; at proposed trailhead at Yangebup Lake and at car park off Branch Circus)

2. Install promotional signage (double-sided) at cnr Farrington Rd / Progress Dr: opposite entrance to Bibra Lake car park (trailhead); cnr North Lake Road/Hammond Rd; and (single-sided) fingerboard at cnr Hammond Rd/Parkes St.

North Lake

3. Install trail directional markers on posts with directional arrows (60).

4. Road crossing treatment of Hope Road

5. Construct 25m new shared path (2.5m wide) between two existing segments of recently constructed new path (opposite Forrest Rd).

Bibra Lake

6. Construct 110m new shared path (2.5m wide) between path junction and Progress Drive.

9. Construct 95m new shared path (2.5m wide) between North Lake Road and existing crushed limestone vehicle track within Regional park (South Lake).

7. Road crossing treatment of Progress Drive.

8. Road crossing treatment of North Lake Road.

South Lake

10. Install gate to permit pedestrians and cyclists.

11. Construct 400m new shared path (2.5m wide) on existing crushed limestone vehicle track.

12. Construct 90m new shared path (2.5m wide) between southern end of existing crushed limestone vehicle track and (proposed) maze crossing of railway.

13. Install gate to permit pedestrians and cyclists.

14. Construct maze across freight railway.

15. Construct 190m shared path (2.5m wide) from freight railway to Little Rush Lake Circuit.

Little Rush Lake

16. Construct 570m new shared path on west side of Little Rush Lake - from opposite Omeo St to Osprey Drive.

21. Install interpretive panels along trail. (1)

Yangebup Lake

Solid pink line: possible alternative route for proposed Beeliar Lakes Trail

Grade separated crossing of Beeliar Drive would be required (possibly when road is duplicated).

17. Construct 650m shared path (2.5m wide) from Yangebup Rd to Beeliar Dr and along Beeliar Dr (north side) to Hammond Rd.

18. Complete construction of road crossing of Beeliar Dr (ramps, median refuge, signage, etc).

Route to west of school should be investigated.

19. Beeliar Dr to Hammond Road (completed past college).

Kogolup Lake

20. Construct 1,300m shared path (2.5m wide) from Hammond Road to Wedge Rd.

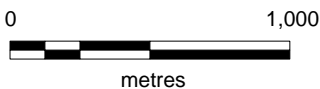

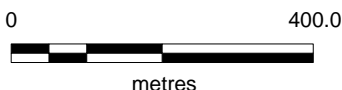

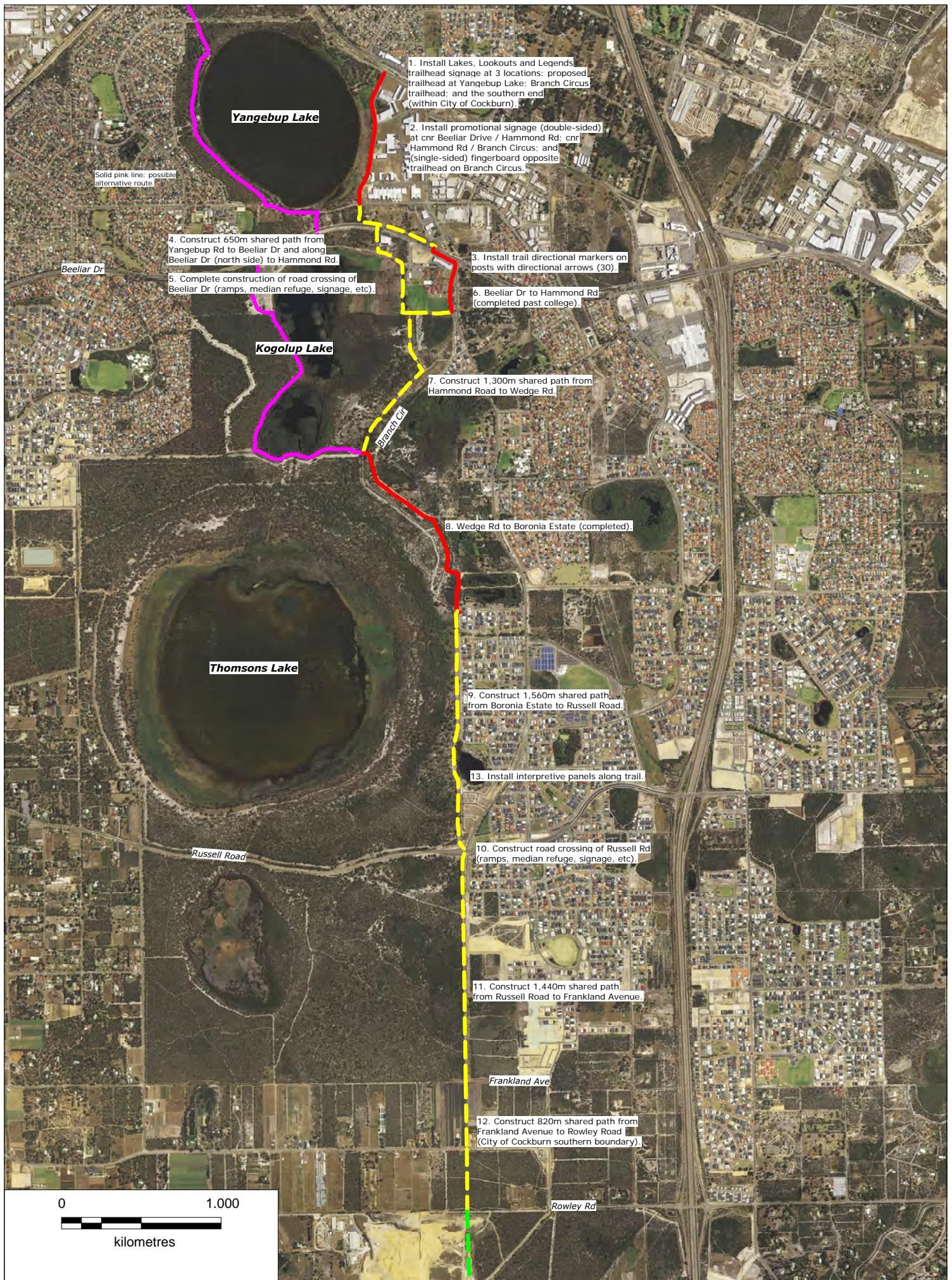

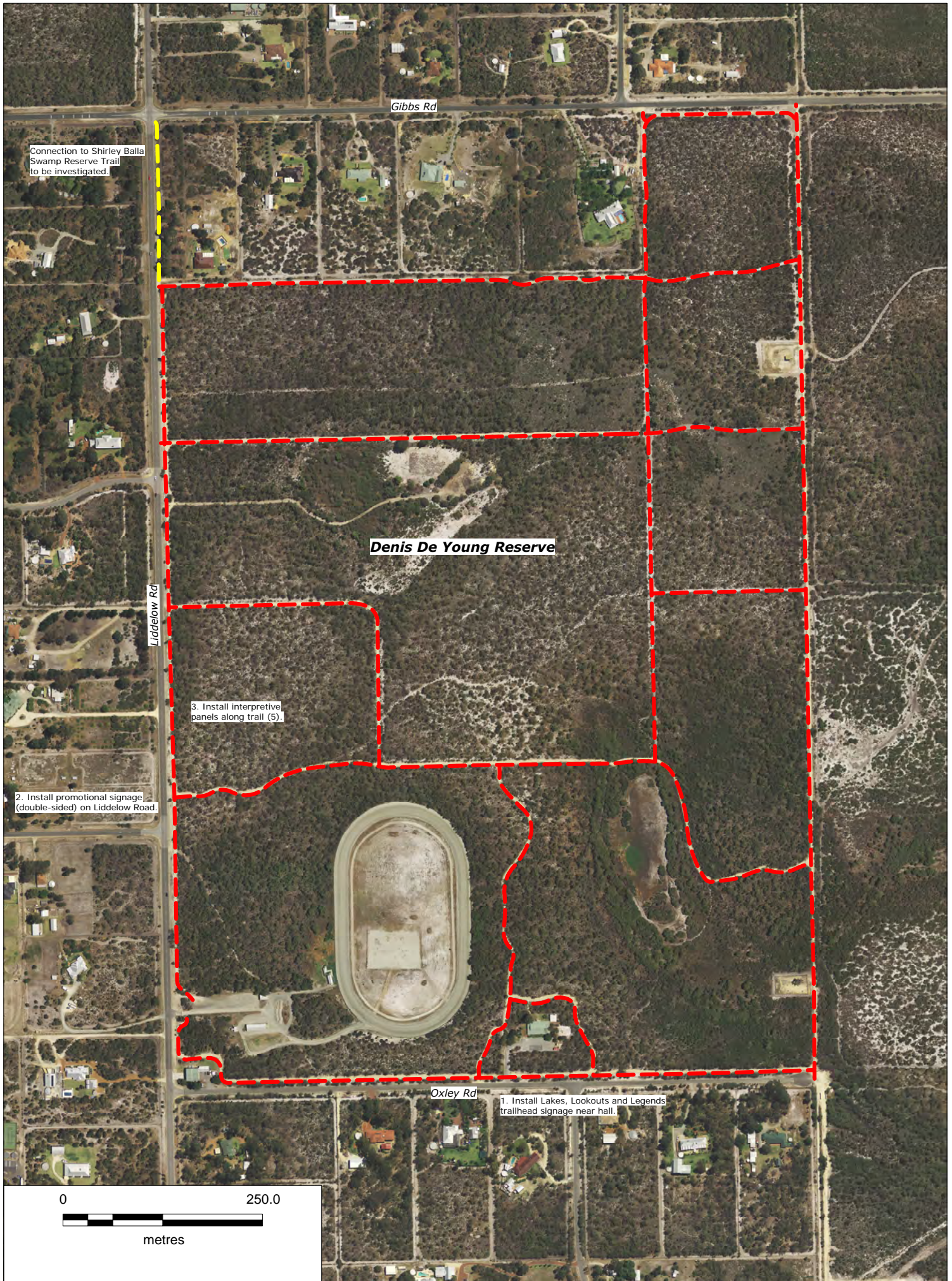

Connection to Shirley Balla Swamp Reserve Trail to be investigated.

Gibbs Rd

Denis De Young Reserve

Liddelow Rd

3. Install interpretive panels along trail (5).

2. Install promotional signage (double-sided) on Liddelow Road.

Oxley Rd

1. Install Lakes, Lookouts and Legends trailhead signage near hall.

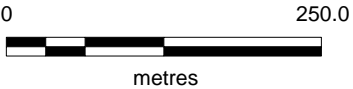



1. Install Lakes, Lookouts and Legends trailhead signage at Tapper Road.

Bartram Rd

Shirley Bella Swamp Reserve

3. Crushed limestone place on trail.

4. Install interpretive panels along trail (5).

2. Install promotional signage (double-sided) on Liddelow Road.

Liddelow Rd

Gibbs Rd

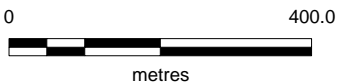

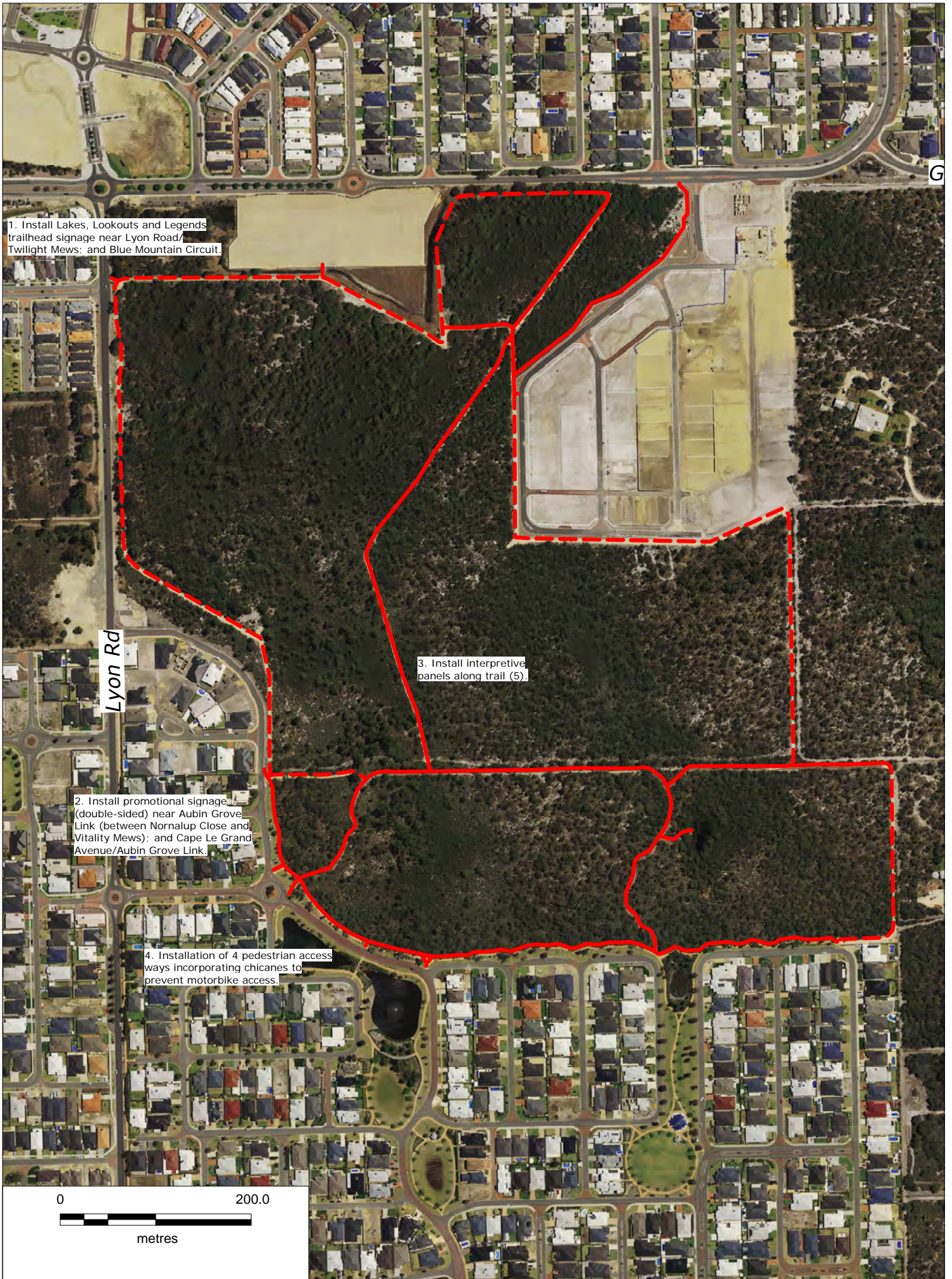

1. Install Lakes, Lookouts and Legends trailhead signage near Lyon Road/ Twilight Mews; and Blue Mountain Circuit.

2. Install promotional signage (double-sided) near Aubin Grove Link (between Normalup Close and Vitality Mews); and Cape Le Grand Avenue/Aubin Grove Link.

4. Installation of 4 pedestrian access ways incorporating chicanes to prevent motorbike access.

3. Install interpretive panels along trail (5).

